

I REQUIRE THIS PLAN TO BE DEPOSITED UNDER THE REGISTRY ACT

PLAN 5 R 8926

RECEIVED & DEPOSITED

26 APRIL 1985

April 23 1985

Dep. Bishop

LAND REGISTRAR FOR THE REGISTRY DIVISION OF OTTAWA-CARLETON No 5

WM J WEBSTER OLS

PLAN OF SURVEY OF PART OF LOT 30 BLOCK G NORTH GLEN AVENUE REGISTERED PLAN 115 CITY OF OTTAWA REGIONAL MUNICIPALITY OF OTTAWA-CARLETON SURVEY BY WM. J. WEBSTER O.L.S. 1984

SCALE = 1:250 metric

METRIC DISTANCES SHOWN ON THIS PLAN ARE IN METRES AND CAN BE CONVERTED TO FEET BY DIVIDING BY 0.3048.

**SURVEYOR'S CERTIFICATE**

I HEREBY CERTIFY THAT

1) THIS SURVEY AND PLAN ARE CORRECT AND IN ACCORDANCE WITH THE SURVEYS ACT AND THE REGISTRY ACT AND THE REGULATIONS MADE THEREUNDER

2) THIS SURVEY WAS COMPLETED ON THE 20th DAY OF August, 1984

WM J WEBSTER OLS DATE April 22/85

**LEGEND (IF APPLICABLE)**

- 5/8" DENOTES SHORT STANDARD IRON BARS
- 1/4" DENOTES STANDARD IRON BARS
- 1/8" DENOTES ROUND IRON BARS
- 1" DENOTES IRON BARS
- WIT DENOTES WITNESS
- ACC DENOTES ACCEPTED
- ACT DENOTES ACTUAL
- PL DENOTES PLAN
- MEAS DENOTES MEASURED
- DENOTES FOUND MONUMENT
- CC DENOTES CUT CROSS
- DENOTES SET MONUMENT
- CWF DENOTES C. W. FAIRHALL O.L.S.
- RWA DENOTES R. W. ARNETT O.L.S.
- WJW DENOTES WM. J. WEBSTER O.L.S.

**NOTES**

BEARINGS ARE ASTRONOMIC AND ARE REFERRED TO THE SOUTHERLY LIMIT OF HOPEWELL AVENUE AS SHOWN ON 5R-6131, HAVING A BEARING OF N 59° 43' 26" E

1159 DENOTES ANNIS & O'SULLIVAN O.L.S. DIVISION WALL AT SAME LOCATION ON ALL LEVELS.

**CAUTION**

THIS PLAN IS NOT A PLAN OF SUBDIVISION WITHIN THE MEANING OF THE PLANNING ACT.

NOTE: ALL MEASUREMENTS SHOWN HEREON ACCEPTED PER PLAN 5R-8728.

FROM THE OFFICE OF

**WM. J. WEBSTER LTD.**

Ontario Land Surveyor

Ottawa Ontario

16X

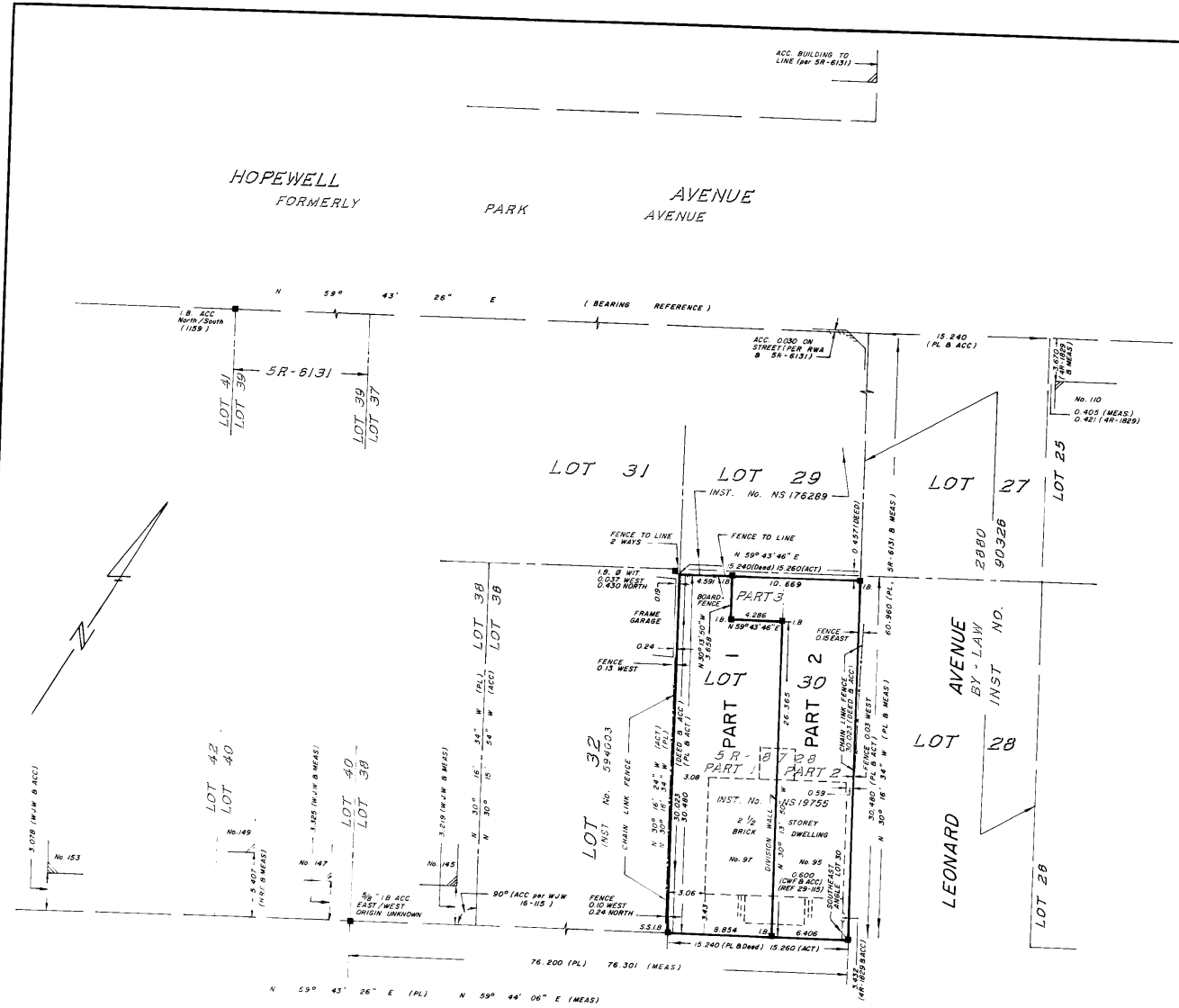

SCHEDULE			
PT.	DESCRIPTION	INST. N <sup>o</sup>	AREA
1	LOT 30		250.5 m <sup>2</sup>
2	BLOCK G	NS 19755	2076 m <sup>2</sup>