

PART 2 5R-13947

INST. N° N 550536

INST. N° CT 212504

I REQUIRE THIS PLAN TO BE DEPOSITED UNDER THE REGISTRY ACT.			PLAN 4R-7449
DATE <u>SEPT 9</u> 1992			RECEIVED AND DEPOSITED
KENNETH G. MURRAY O.L.S.			DATE <u>9 September 1992</u>
SCHEDULE			<u>6</u> <u>General</u>
PARTS	LOT	INST. N°	LAND REGISTRAR FOR THE REGISTRY DIVISION OF OTTAWA-CARLETON N°4
1,2,3,4	8	N 529050	
5,6,7,8	8	N 529050	
9,10	8	N 529049	
11,12,13	8	N 529049	
14,15,16	8	N 529049	
17,18,19	8	N 529049	
20	8	N 529049	

PLAN OF SURVEY OF
 PART OF LOT 8 JUNCTION GORE
 TOWNSHIP OF GLOUCESTER
 now in the CITY OF OTTAWA
 REGIONAL MUNICIPALITY OF OTTAWA-CARLETON
 FARLEY SMITH & MURRAY SURVEYING LTD.
 1992



METRIC NOTE
 DISTANCES SHOWN ON THIS PLAN ARE IN METRES AND CAN BE CONVERTED TO FEET BY DIVIDING BY 0.3048.

BEARING NOTE
 BEARINGS ARE ASTROMOMIC AND ARE REFERRED TO THE EASTERLY LIMIT OF RIVER ROAD AS SHOWN ON DEPOSITED PLAN 5R-12500, BEING N 19°04'00" W.

SURVEYOR'S CERTIFICATE
 I HEREBY CERTIFY THAT:
 1. THIS SURVEY AND PLAN ARE CORRECT AND IN ACCORDANCE WITH THE SURVEY ACT AND THE REGISTRY ACT AND THE REGULATIONS MADE THEREUNDER.
 2. THE SURVEY WAS COMPLETED ON THE 12th DAY OF JUNE 1992
 DATE: JUNE 16, 1992
 KENNETH G. MURRAY
 ONTARIO LAND SURVEYOR

- LEGEND
- SURVEY MONUMENT FOUND
 - SURVEY MONUMENT SET
 - SIB STANDARD IRON BAR
 - SSIB SHORT STANDARD IRON BAR
 - IB IRON BAR
 - WIT WITNESS
 - X-X FENCE
- 20 ORIGIN UNKNOWN
 647P H.R. FARLEY, O.L.S.
 11287P FARLEY, SMITH & MURRAY SURVEYING LTD. O.L.S.
 F.S.M.
 857P C.W. FAIRNALL, O.L.S.
 C.M.P.

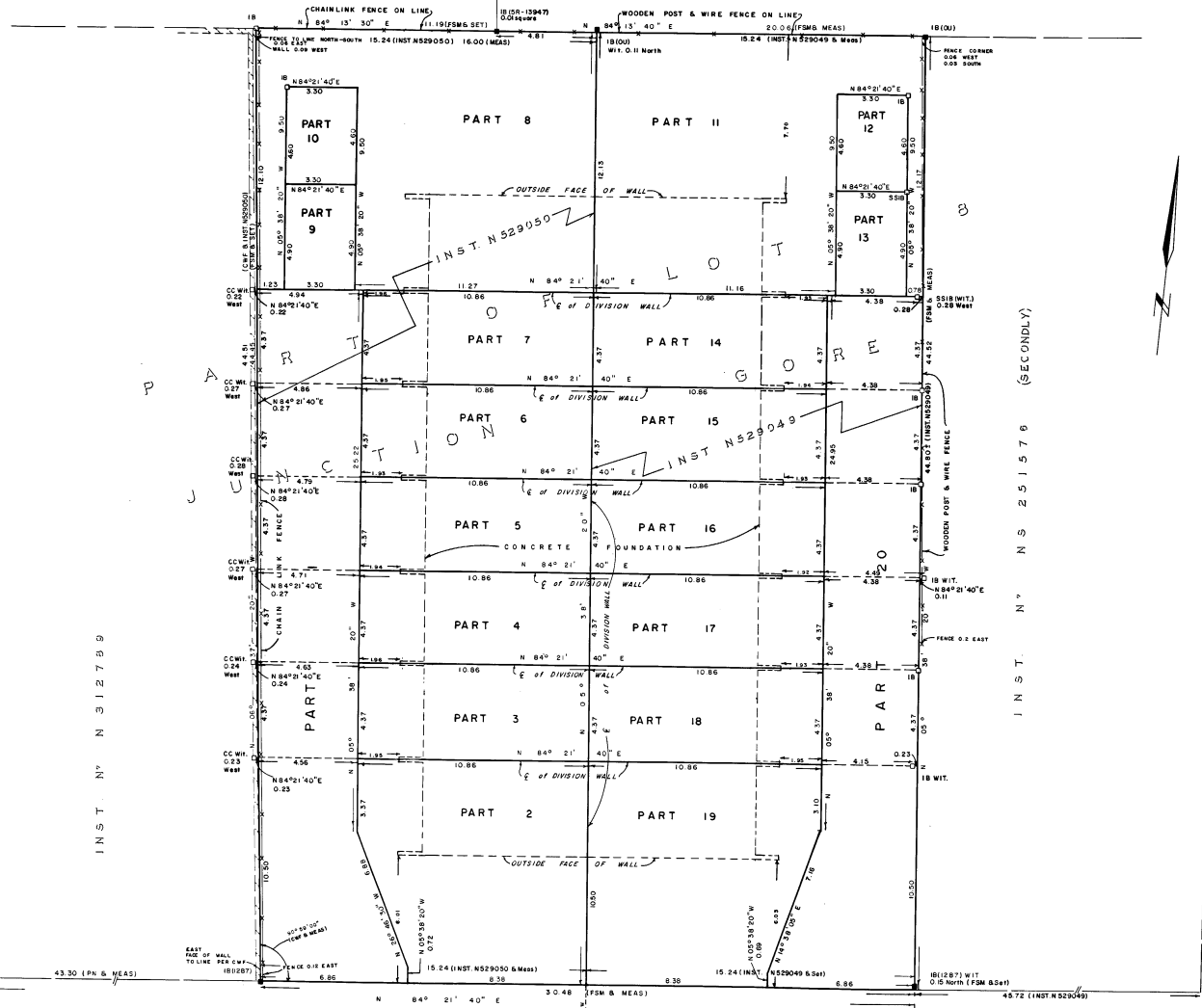

RIVER ROAD
 RUSSELL ROAD
 (FORMERLY RIVERBANK ROAD)
 (REFERENCE BEARING)
 N 18° 04' 00" W

INST. N° N 312799

INST. N° N 251579 (SECONDLY)

MARGUERITE AVENUE
 (FORMERLY HILTON AVENUE, INST. N° 88861)

ONTARIO STREET

CAUTION: THIS PLAN IS NOT A PLAN OF SUBDIVISION WITHIN THE MEANING OF THE PLANNING ACT.
 FARLEY, SMITH & MURRAY SURVEYING LTD.
 ONTARIO LAND SURVEYORS
 190 COLLEAGUE ROAD
 NEPEAN, ONT. K2E 7J5 TEL (613) 797-8996