

| SCHEDULE    |                    |            |                   |
|-------------|--------------------|------------|-------------------|
| PART        | LOT                | REG'D PLAN | P.I.N.            |
| 1,2,3,4,5&6 | PART OF LOT 31     | M-43       | ALL OF 04225-0128 |
| 7,8&9       | PART OF LOTS 31&32 |            |                   |
| 10,11&12    | PART OF LOT 32     |            |                   |
| 13,14&15    | PART OF LOT 32A    | 116130     | ALL OF 04225-0245 |

I REQUIRE THIS PLAN TO BE DEPOSITED UNDER THE LAND TITLES ACT.  
 DATE MAY 2, 2011  
 RONALD A. DENIS  
 ONTARIO LAND SURVEYOR

PLAN 4R- .....  
 RECEIVED AND DEPOSITED  
 DATE .....2011  
 LAND REGISTRAR FOR THE LAND TITLES DIVISION OF OTTAWA-CARLETON No.4

PARTS 5,6,9&12 - SUBJECT TO A RIGHT-OF-WAY PER P.I.N. 04225-0128  
 PART 13 - SUBJECT TO A RIGHT-OF-WAY PER INST.No.NS153100

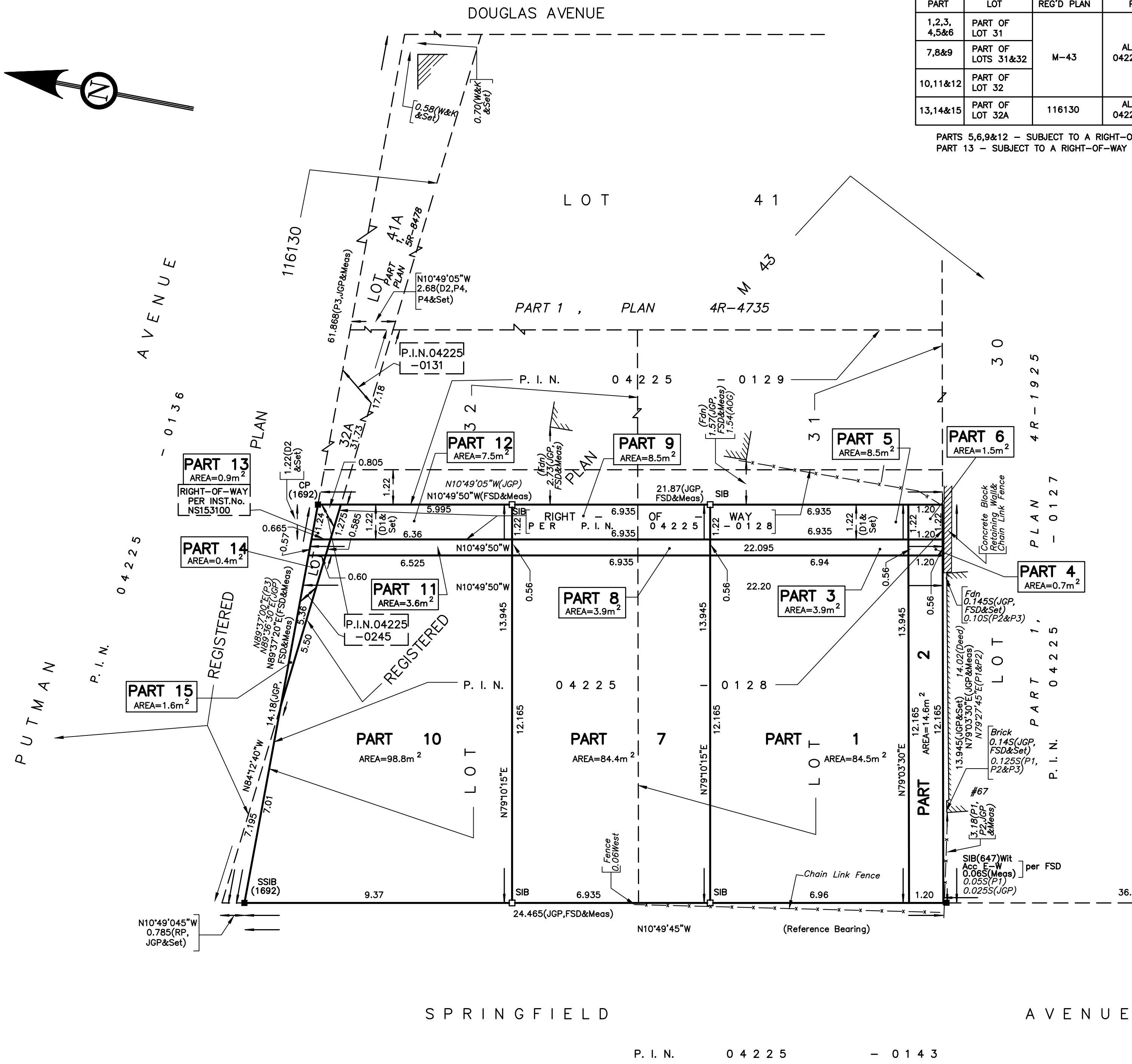

PLAN OF SURVEY OF  
 PART OF LOT 32A  
 REGISTERED PLAN 116130  
 AND  
 PART OF LOTS 31 & 32  
 REGISTERED PLAN M-43  
 CITY OF OTTAWA  
 FARLEY SMITH & DENIS SURVEYING LTD.

2011  
 SCALE 1:100  
 0 1 2 3 4 5 6 7 8 9 10 metres

**METRIC NOTE:**  
 DISTANCES SHOWN ON THIS PLAN ARE IN METRES AND CAN BE CONVERTED TO FEET BY DIVIDING BY 0.3048.  
**BEARING NOTE:**  
 BEARINGS ARE ASTRONOMIC AND ARE DERIVED FROM THE EASTERLY LIMIT OF SPRINGFIELD ROAD, AS SHOWN ON PLAN 4R-1768, AS BEING N10°49' 45"W.

**SURVEYOR'S CERTIFICATE**  
 I CERTIFY THAT:  
 1. THIS SURVEY AND PLAN ARE CORRECT AND IN ACCORDANCE WITH THE SURVEYS ACT, THE SURVEYORS ACT, AND THE LAND TITLES ACT AND THE REGULATIONS MADE UNDER THEM.  
 2. THE SURVEY WAS COMPLETED ON THE .....DAY OF .....2011  
 DATE MAY 2, 2011  
 RONALD A. DENIS  
 ONTARIO LAND SURVEYOR

| LEGEND |                         |
|--------|-------------------------|
| ■      | SURVEY MONUMENT FOUND   |
| □      | SURVEY MONUMENT SET     |
| —      | STANDARD IRON BAR       |
| SSIB   | SHORT STANDARD IRON BAR |
| IB     | IRON BAR                |
| ⊕      | ROUND/DIAMETER          |
| ⊙      | CONCRETE PIN            |
| WIT    | WITNESS                 |
| X—X    | FENCE                   |
| MEAS   | MEASURED                |
| ACC    | ACCEPTED                |

|          |  |     |                  |
|----------|--|-----|------------------|
| 647/HRF  | H.R.FARLEY O.L.S.                      | P3  | PLAN 5R-8478     |
| 990/JGP  | J.G.PAYETTE LTD. MARCH 7,1988          | P4  | PLAN 4R-4735     |
| AGG      | ANNIS,O'SULLIVAN&GOLTZ INC. NOV.1,1976 | D1  | P.I.N.04225-0128 |
| 1319/W&K | WEBSTER&KERR LTD. JUNE 4,1975          | D2  | INST.No.NS153100 |
| 1474/MER | M.E.RENAUD O.L.S.                      | O/H | OVERHEAD WIRES   |
| 1692/FSD | FARLEY,SMITH& DENIS SURVEYING LTD.     | Fdn | FOUNDATION       |
| RP       | JAN.12,2011                            |     |                  |
| P1       | REGISTERED PLAN 116130                 |     |                  |
| P2       | PLAN 4R-17681                          |     |                  |
|          | PLAN 4R-1925                           |     |                  |

**WARNING** NO PERSON MAY COPY, REPRODUCE, DISTRIBUTE OR ALTER THIS PLAN IN WHOLE OR IN PART WITHOUT THE WRITTEN PERMISSION OF FARLEY, SMITH & DENIS SURVEYING LTD .  
 © FARLEY, SMITH & DENIS SURVEYING LTD.,2011

**FARLEY, SMITH & DENIS SURVEYING LTD.**  
 ONTARIO LAND SURVEYORS  
 CANADA LANDS SURVEYORS  
 190 COLONNADE ROAD, OTTAWA, ONTARIO K2E 7J5  
 TEL (613) 727-8226 FAX (613) 727-1823  
 FILE No. : 129-11 INDEX :3234  
 J129-11SPRINGFIELD-RP.DWG