

PRETORIA AVENUE

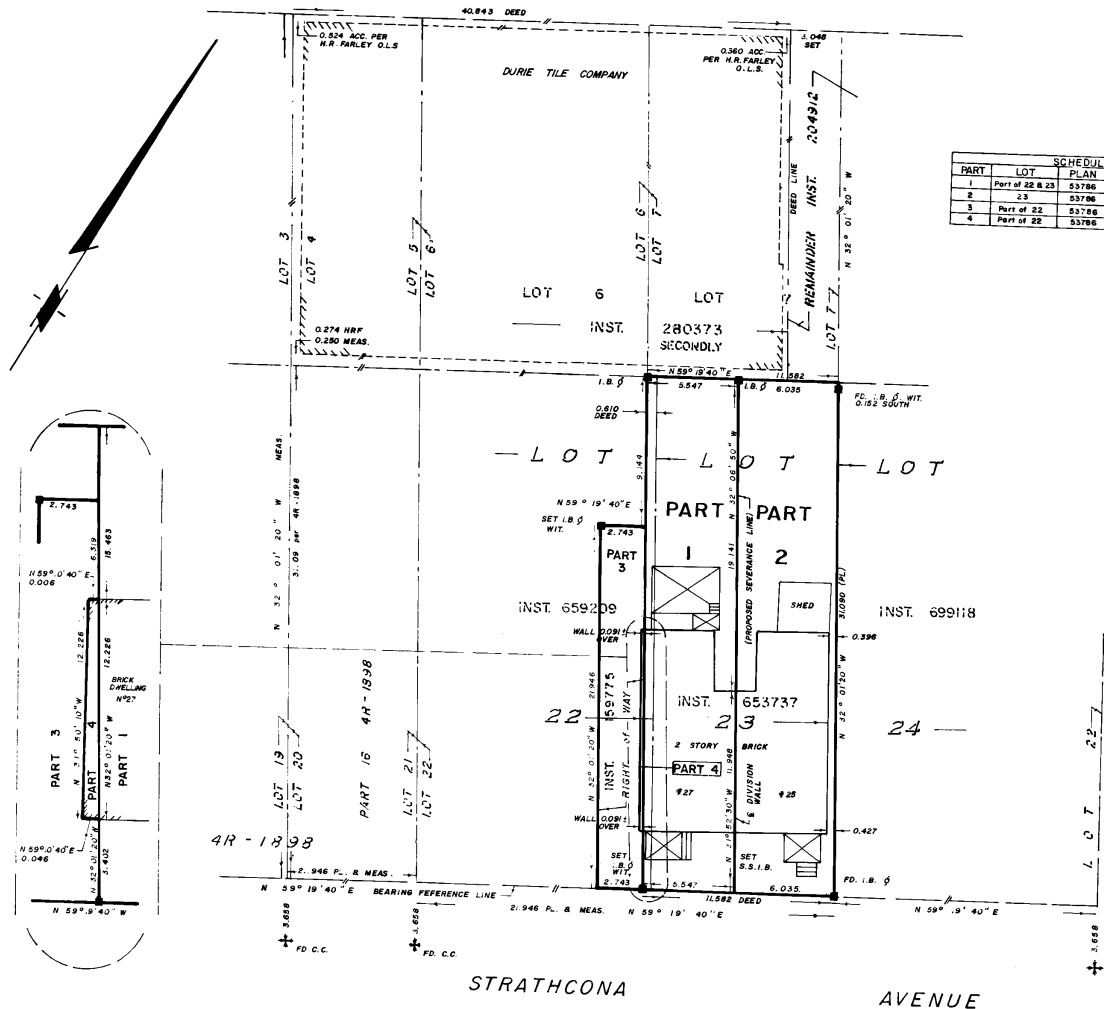

PART	LOT	SCHEDULE	PLAN	INST. NO.	AREA - m ²
1	Part of 22 & 23	53786	653737	182.094	
2	23	53786	653737	172.890	
3	Part of 22	53786	653737	0.316	
4	Part of 22	53786	653737	59.860	

I REQUIRE THIS PLAN TO BE DEPOSITED UNDER THE REGISTRY ACT. *Nov. 12* 1980
Wm. J. Webster
 WM. J. WEBSTER O.L.S.

PLAN 5 R 5361
 RECEIVED & DEPOSITED *Nov. 13* 1980
G.I. Montgomery
 LAND REGISTRY FOR THE REGISTRY DIVISION OTTAWA-CARLETON NO. 5

PLAN OF SURVEY OF LOT 23 AND PART LOT 22 NORTH STRATHCONA AVENUE REGISTERED PLAN 53786 CITY OF OTTAWA REGIONAL MUNICIPALITY OF OTTAWA - CARLETON SURVEYED BY WM. J. WEBSTER O.L.S. 1980 SCALE 1 : 200

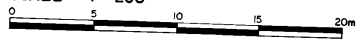

METRIC DISTANCES SHOWN ON THIS PLAN ARE IN METRES AND CAN BE CONVERTED TO FEET BY DIVIDING BY 0.3048.

SURVEYOR'S CERTIFICATE I HEREBY CERTIFY THAT 1) THIS SURVEY AND PLAN ARE CORRECT AND IN ACCORDANCE WITH THE SURVEYS ACT AND THE REGISTRY ACT AND THE REGULATIONS MADE THEREUNDER. 2) THIS SURVEY WAS COMPLETED ON THE *11* DAY OF *November* 1980.

Wm. J. Webster *Nov. 13/80*
 WM. J. WEBSTER O.L.S. DATE

- LEGEND (IF APPLICABLE)
- S18 DENOTES SHORT STANDARD IRON BARS
 - S18 DENOTES STANDARD IRON BARS
 - R18 DENOTES ROUND IRON BARS
 - I8 DENOTES IRON BARS
 - WIT. DENOTES WITNESS
 - ACC. DENOTES ACCEPTED
 - ACT. DENOTES ACTUAL
 - PL. DENOTES PLAN
 - MEAS. DENOTES MEASURED
 - FD. DENOTES FOUND
 - C.C. DENOTES CUT CROSS
 - DENOTES ROUND

NOTES BEARINGS ARE ASTRONOMIC AND ARE DERIVED FROM THE SOUTHERLY LIMIT OF PARTS 6, 8, 9, 11, 13, 15, & 16 ON PLAN 4R-1898 SHOWN TO HAVE A BEARING OF N. 59°19'40" E.

CAUTION THIS PLAN IS NOT A PLAN OF SUBDIVISION WITHIN THE MEANING OF THE PLANNING ACT.

FROM THE OFFICE OF
WM. J. WEBSTER LTD.
 Ontario Land Surveyor
 Ottawa Ontario