

THIS PLAN MUST BE READ IN CONJUNCTION WITH SURVEY REPORT - PART 2, DATED OCTOBER 7, 1997

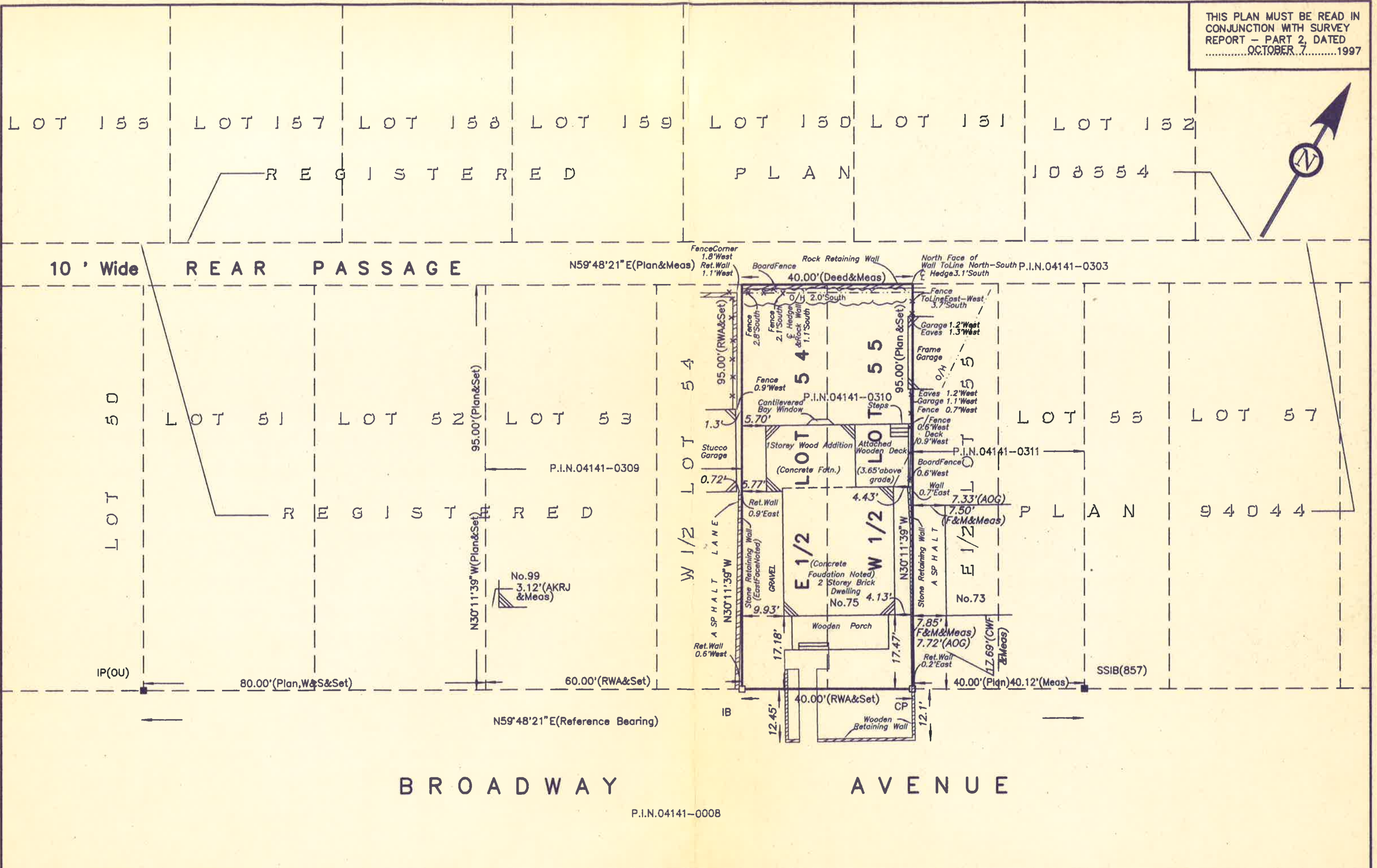

LEGEND (IF APPLICABLE)

NOTES

THIS REPORT WAS PREPARED FOR JEFF FROGGETT & ELAINE NICKERSON AND THE UNDERSIGNED ACCEPTS NO RESPONSIBILITY FOR

FARLEY, SMITH & MURRAY SURVEYING LTD.

P.I.N.04141-0008