

LOT 160

LOT 168

LOT 167

LOT 166

INST

LOT 159

LOT 158

LOT 157

LOT 156

LOT 153

LOT 161

114306

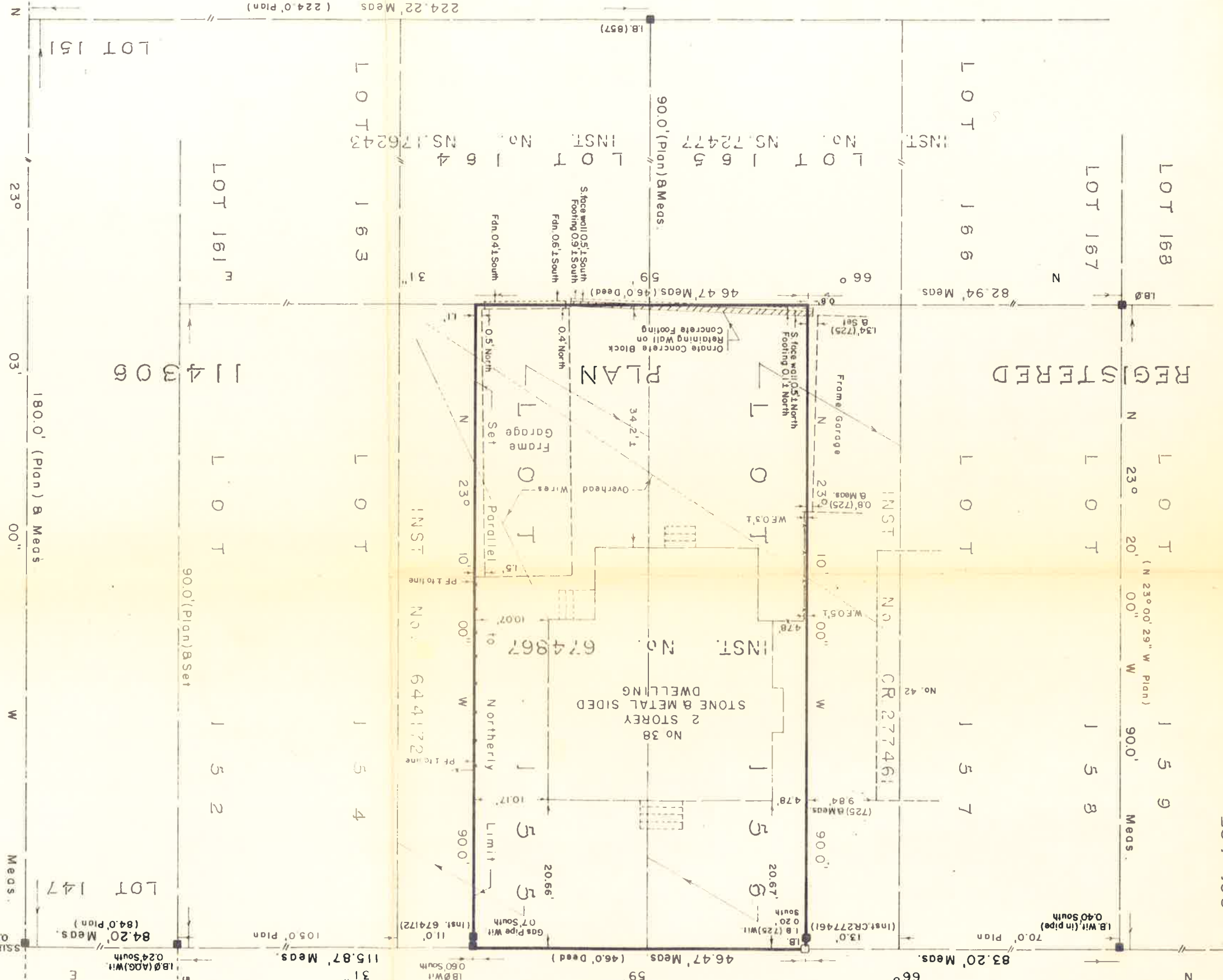

SCALE 1" = 15'

Surveyed by
Annis, O'Sullivan, Vollebek Ltd.
1988.

SURVEYOR'S CERTIFICATE

1. The field survey represented on this plan was completed on the 31st day of March, 1988.
2. The building(s) and appliances connected therewith are wholly within the limits of the said lands unless otherwise shown hereon.
3. There are no encroachments on or with respect to the said lands unless otherwise indicated hereon.
4. The above certification does not apply to structures which are underground or cannot readily be seen by an on site inspection.

APR 8 1988
E. H. Herweyer
Ontario Land Surveyor
"This is not an original copy unless embossed with seal"

NOTES & LEGEND

- denotes Survey Monument Planted
- S.I.B. Standard Iron Bar
- S.S.I.B. Short Standard Iron Bar
- I.B. Iron Bar
- I.B. Iron Bar Round
- Witness
- Plan Registered Plan 114306
- Inst. No. 674867
- Picket Fence
- Wire Fence
- W.F.
- (725) R.W. Arnett O.L.S.
- (857) C.W. Fairhall O.L.S.
- (A.O.G.) Annis, O'Sullivan, Vollebek Ltd.

Bearings are astronomic, derived from the southerly limit of Hereford Place as shown on Plan 114306 to have a bearing of N66°59'31"E.

FROM THE OFFICE OF
ANNIS, O'SULLIVAN, VOLLEBEK LTD.
ONTARIO LAND SURVEYORS
NEPEAN (OTTAWA) ONTARIO
© Annis, O'Sullivan, Vollebek Ltd., 1988.
"THIS PLAN IS PROTECTED BY COPYRIGHT"